Las Gallinas VALLEY SANITARY DISTRICT

2026 Organizational Chart

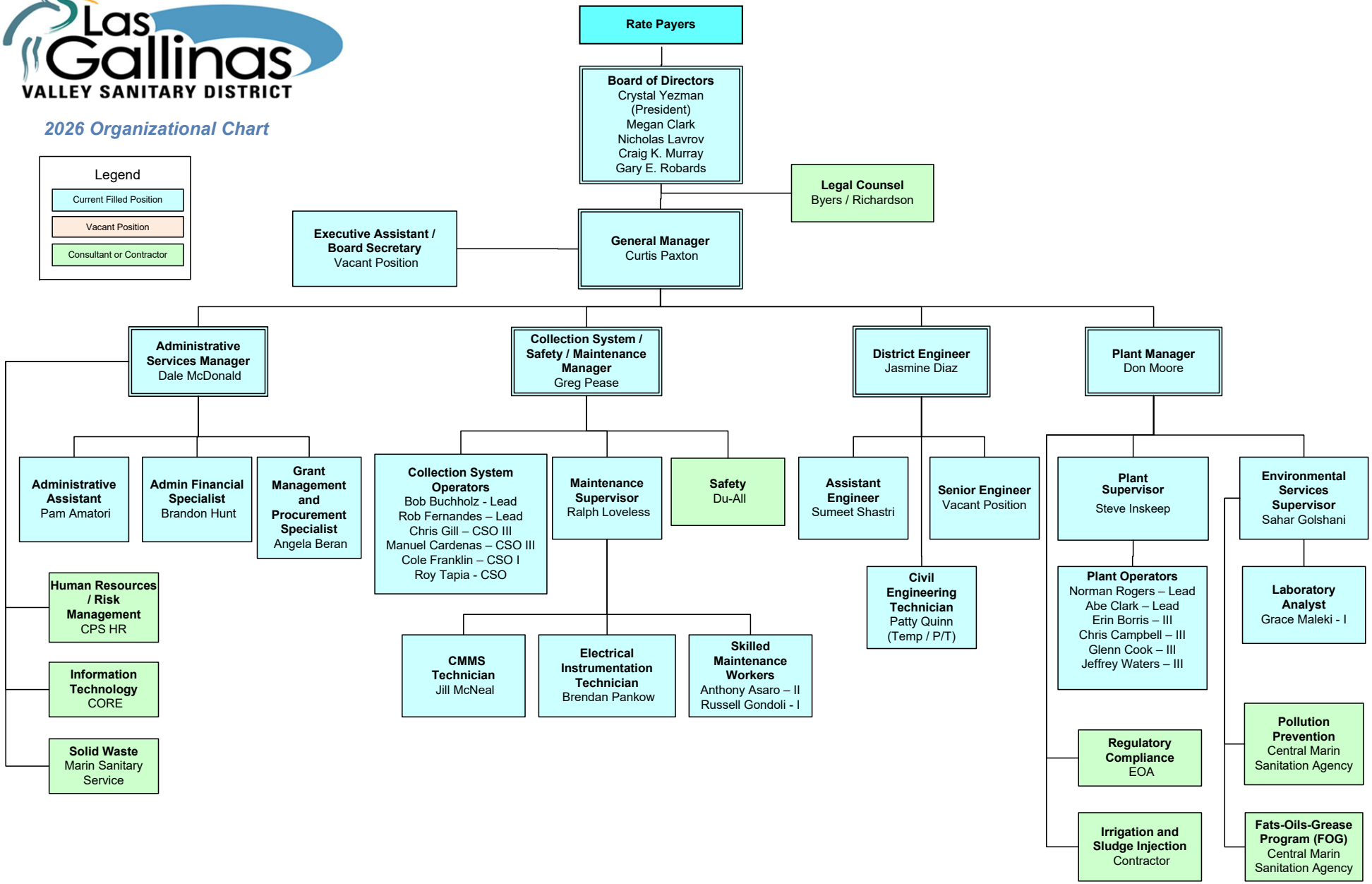

4/30/2026